

DUNHAM SURVEYING, S.C.
SURVEYING & SUBDIVIDING
DELAVAN, WISCONSIN 53115

Owner: Oct. 25, 1989
Steven Stone, 2425 S. Shore Drive
Delavan, WI 53115
Owner: Margaret Nietfeldt
South Shore Drive
Delavan, Wisconsin 53115

Bearings are referenced to the
northwesterly line of South
Shore Drive. Bearing used is
taken from the recorded plat.

Scale - 1" = 30'
○ = Iron Pipe Found
● = Concrete Monument
--- = Fence Line

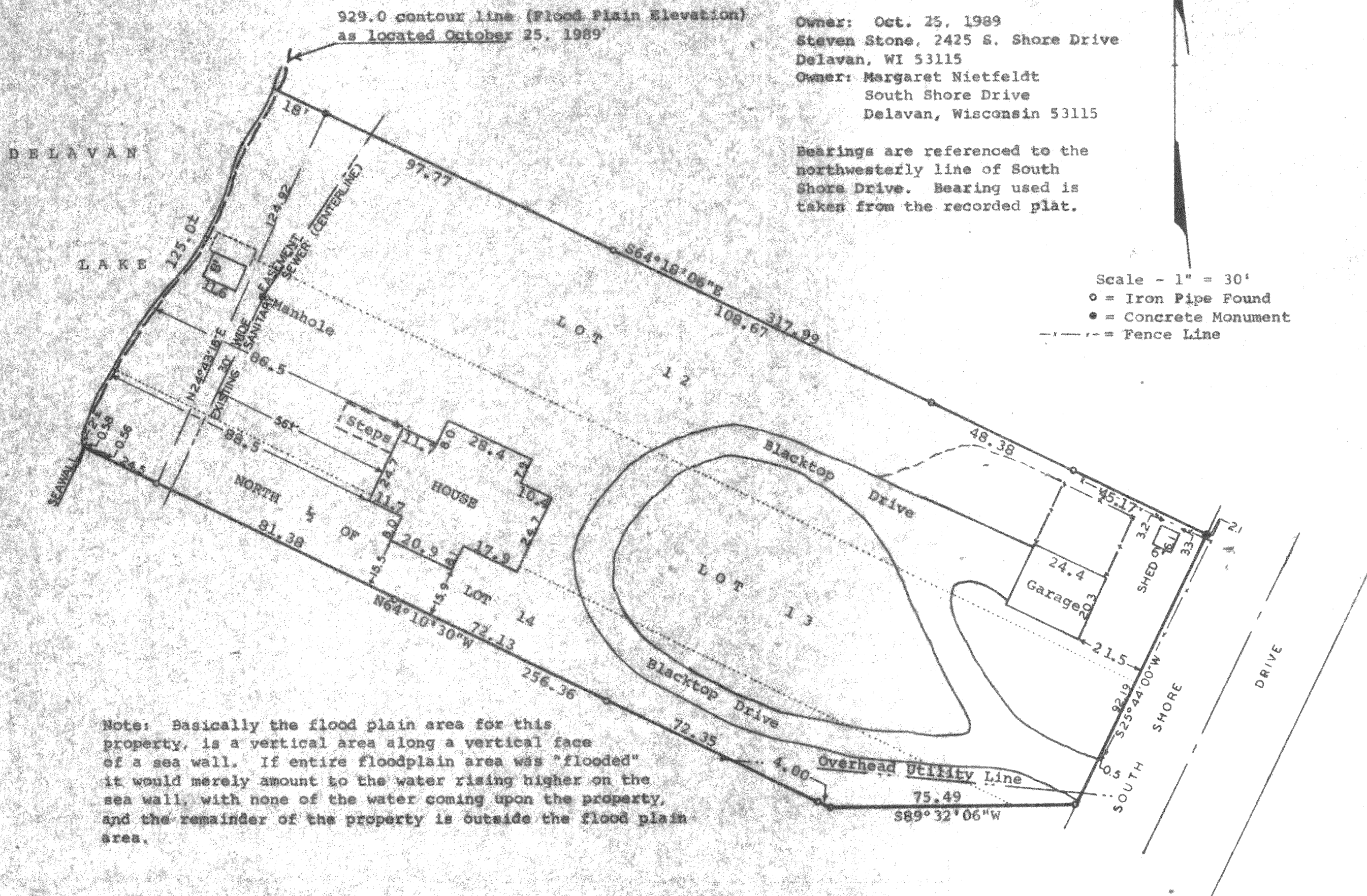

Note: Basically the flood plain area for this property is a vertical area along a vertical face of a sea wall. If entire floodplain area was "flooded" it would merely amount to the water rising higher on the sea wall, with none of the water coming upon the property, and the remainder of the property is outside the flood plain area.

STATE OF WISCONSIN)
COUNTY OF WALWORTH) SS

I, James M. Dunham, Surveyor, certify that I have surveyed the property described as follows,

Lots 12 and 13 and the northerly 1/4 of Lot 14 all in Bailey's Subdivision, being a subdivision located in fractional Section 27, T 2 N, R 16 E, Walworth County, Wisconsin, subject to easements of record.

and that the above map is a true representation thereof and shows the size and location of the property, its exterior boundaries, the location of all visible structures and dimensions of all principal buildings thereon, boundary fences, apparent easements, roadways and visible encroachments, if any.

This survey is made for the use of the present owners of the property, and also those who purchase, mortgage, or guarantee the title thereto within one (1) year from date hereof.

October 18, 1982

Revised October 26, 1989 to show

floodplain Elevation by:

Revised October 30, 1989

George T. Dunham
George T. Dunham, Surveyor

James M. Dunham
James M. Dunham, Surveyor

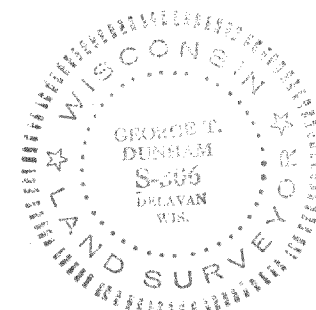
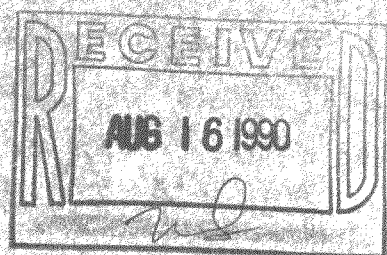

Survey# 216-1369

TAX KEY# FB 000006